

This map is reproduced from Ordnance Survey material with the permission of Ordnance Survey on behalf of the controller of Her Majesty's Stationery Office. Crown Copyright. Unauthorised Reproduction infringes Crown Copyright and may lead to prosecutions or civil proceedings. London Borough of Harrow LA.100019206. 2010.



PO Box 39, Civic Centre
 Station Road
 Harrow HA1 2XA
 Telephone: 020 8424 1251

TITLE

Brember Centre
 South Harrow
 Middlesex
 HA2 8DJ

**TRANSFORMATION
 INDICATIVE SITE
 PLAN ONLY**

Drawn
 MV

File No.

Scale
 1:1,250

Date
 18/08/10

ES No.

Issue

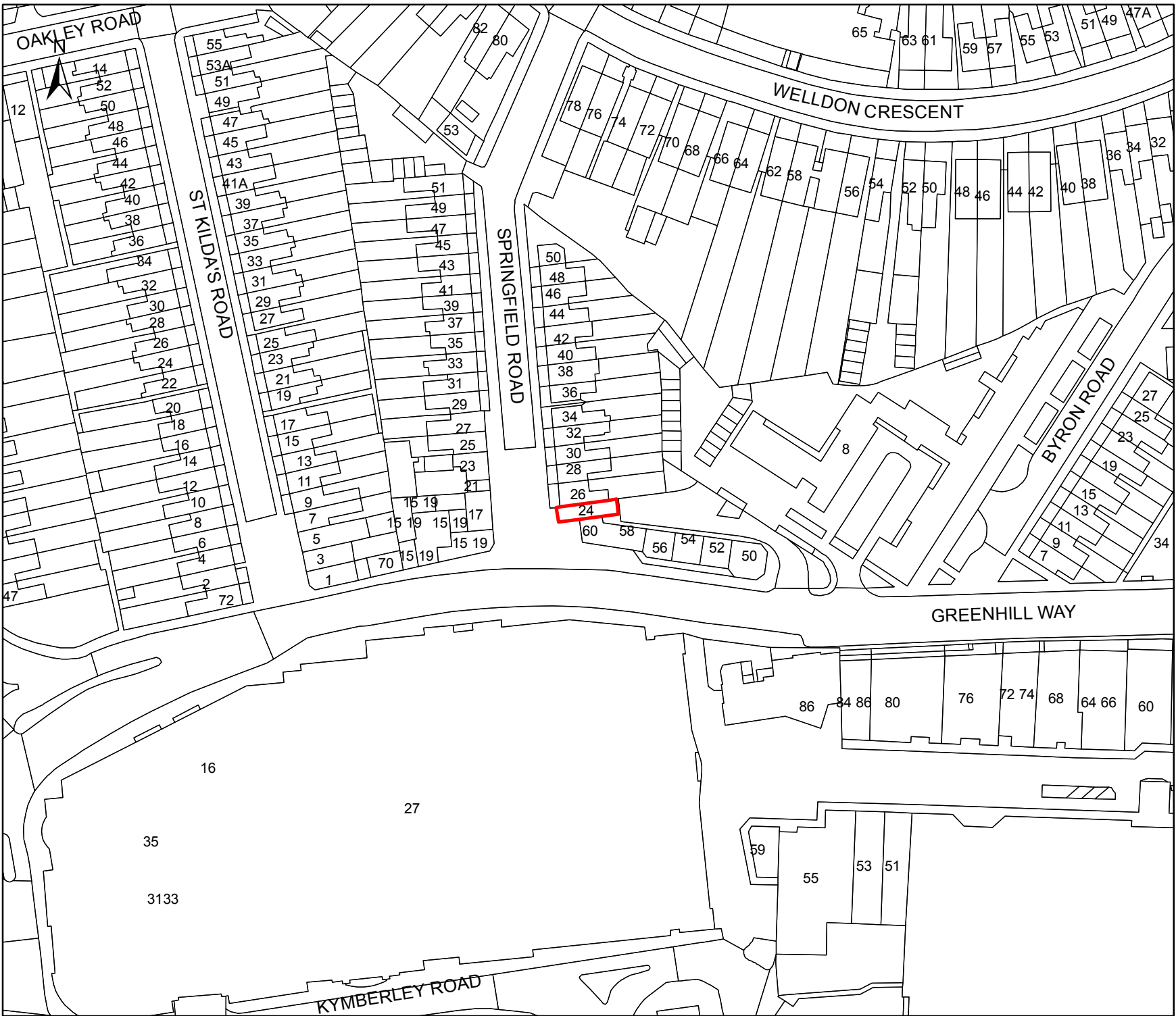

This map is reproduced from Ordnance Survey material with the permission of Ordnance Survey on behalf of the controller of Her Majesty's Stationery Office. Crown Copyright. Unauthorised reproduction infringes Crown Copyright and may lead to prosecutions or civil proceedings. London Borough of Harrow LA.100019206. 2010.



PO Box 39, Civic Centre
 Station Road
 Harrow HA1 2XA
 Telephone: 020 8424 1251

TITLE

24 Springfield Road
 Harrow
 Middlesex
 HA1 1PY

**TRANSFORMATION
 INDICATIVE SITE
 PLAN ONLY**

Drawn
 MV

File No.

Scale
 1:1,250

Date
 06/05/10

ES No.

Issue

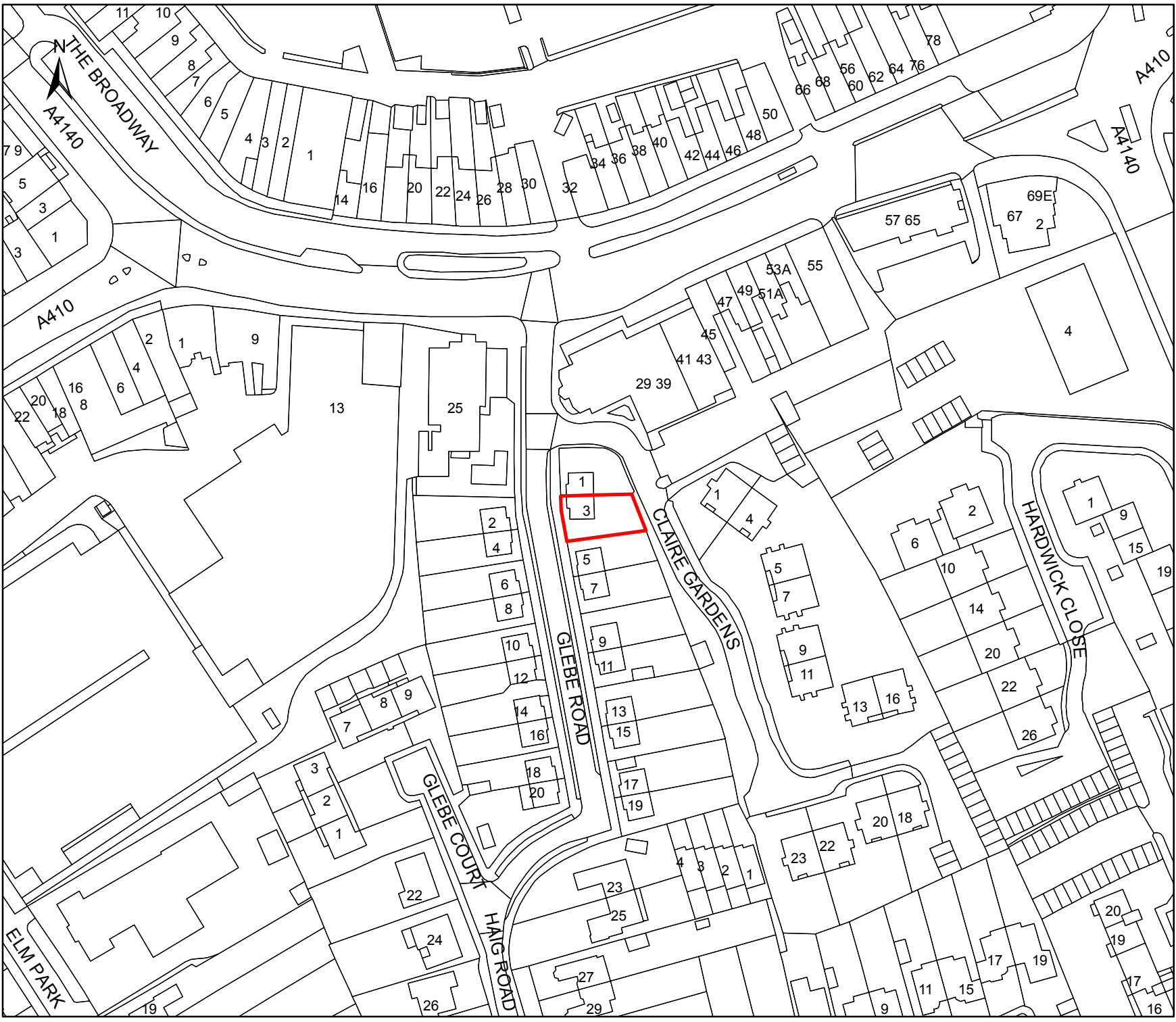

This map is reproduced from Ordnance Survey material with the permission of Ordnance Survey on behalf of the controller of Her Majesty's Stationery Office. Crown Copyright. Unauthorised reproduction infringes Crown Copyright and may lead to prosecutions or civil proceedings. London Borough of Harrow LA.100019206. 2010.



PO Box 39, Civic Centre
 Station Road
 Harrow HA1 2XA
 Telephone: 020 8424 1251

TITLE

3 Gleebe Road
 Harrow
 Middlesex
 HA7 4EJ

**TRANSFORMATION
 INDICATIVE SITE
 PLAN ONLY**

Drawn
 MV

File No.

Scale
 1:1,250

Date
 06/05/10

ES No.

Issue

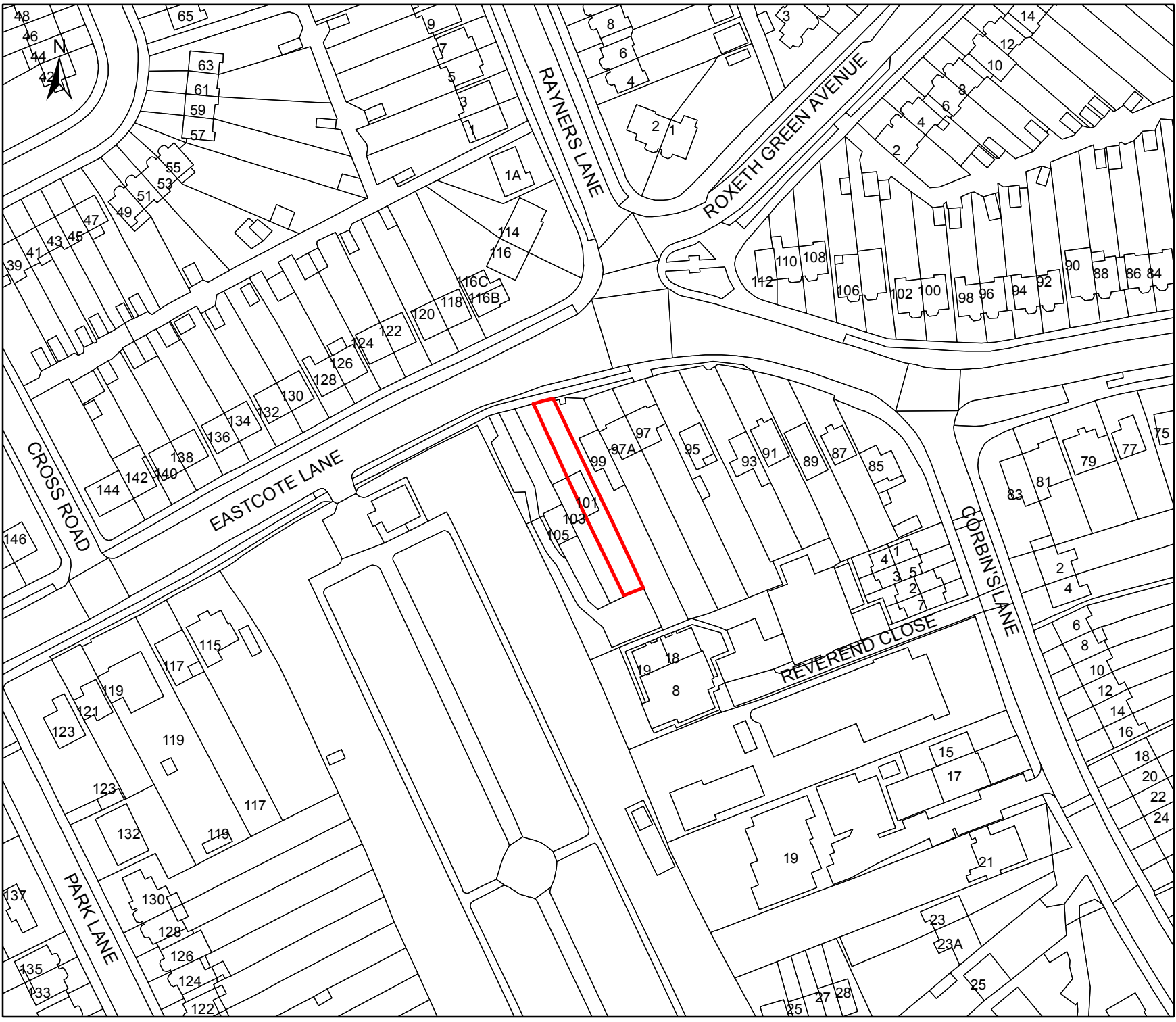

This map is reproduced from Ordnance Survey material with the permission of Ordnance Survey on behalf of the controller of Her Majesty's Stationery Office. Crown Copyright. Unauthorised Reproduction infringes Crown Copyright and may lead to prosecutions or civil proceedings.
 London Borough of Harrow
 LA.100019206. 2010.



PO Box 39, Civic Centre
 Station Road
 Harrow HA1 2XA
 Telephone: 020 8424 1251

TITLE
 101 Eastcote Lane
 Harrow
 Middlesex
 HA2 8RN

**TRANSFORMATION
 INDICATIVE SITE
 PLAN ONLY**

Drawn MV	File No.
-------------	----------

Scale 1:1,250	Date 06/05/10
------------------	------------------

ES No.	Issue
--------	-------

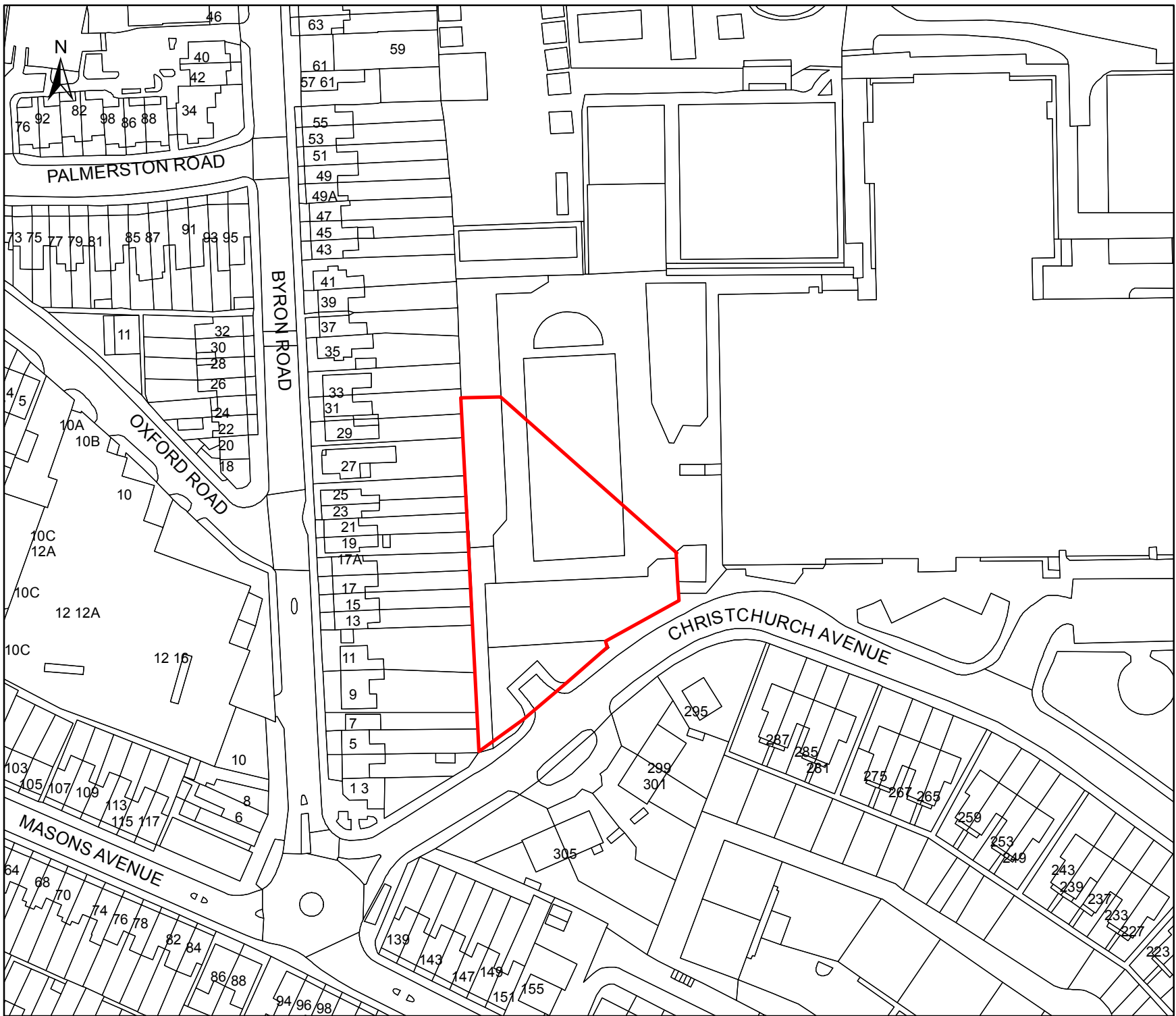

This map is reproduced from Ordnance Survey material with the permission of Ordnance Survey on behalf of the controller of Her Majesty's Stationery Office. Crown Copyright. Unauthorised Reproduction infringes Crown Copyright and may lead to prosecutions or civil proceedings.
 London Borough of Harrow
 LA.100019206. 2010.



PO Box 39, Civic Centre
 Station Road
 Harrow HA1 2XA
 Telephone: 020 8424 1251

TITLE
 Land adj to
 Byron NRC
 Harrow
 Middx
 HA3 5BD
**TRANSFORMATION
 INDICATIVE SITE
 PLAN ONLY**

Drawn
 MV

File No.

Scale
 1:1,250

Date
 06/05/10

ES No.

Issue

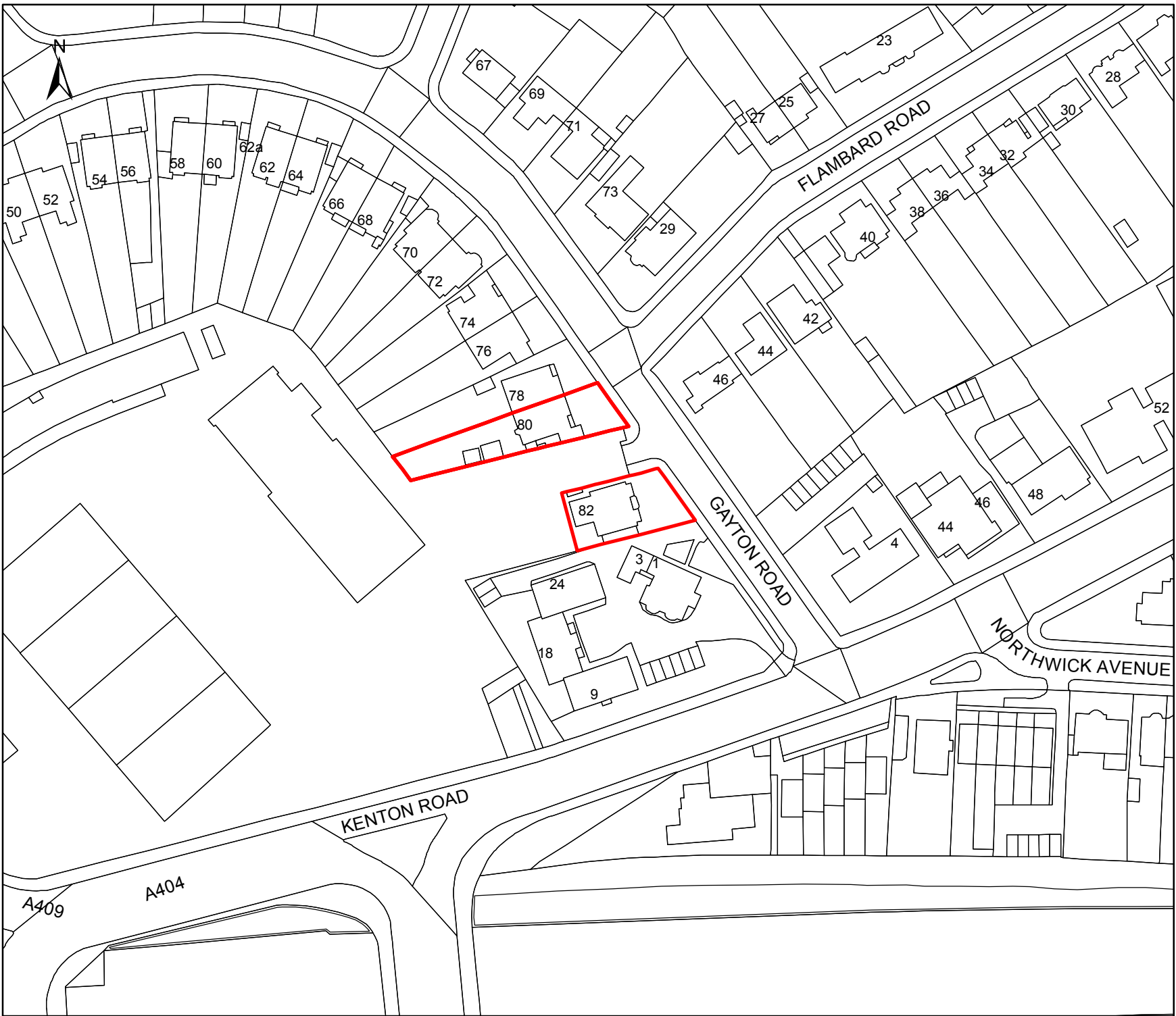

This map is reproduced from Ordnance Survey material with the permission of Ordnance Survey on behalf of the controller of Her Majesty's Stationery Office. Crown Copyright. Unauthorised reproduction infringes Crown Copyright and may lead to prosecutions or civil proceedings. London Borough of Harrow LA.100019206. 2010.



PO Box 39, Civic Centre
 Station Road
 Harrow HA1 2XA
 Telephone: 020 8424 1251

TITLE
 80 & 82 Gayton Road
 Harrow
 Middx
 HA1 2LS

**TRANSFORMATION
 INDICATIVE SITE
 PLAN ONLY**

Drawn MV	File No.
-------------	----------

Scale 1:1,250	Date 18/05/10
------------------	------------------

ES No.	Issue
--------	-------

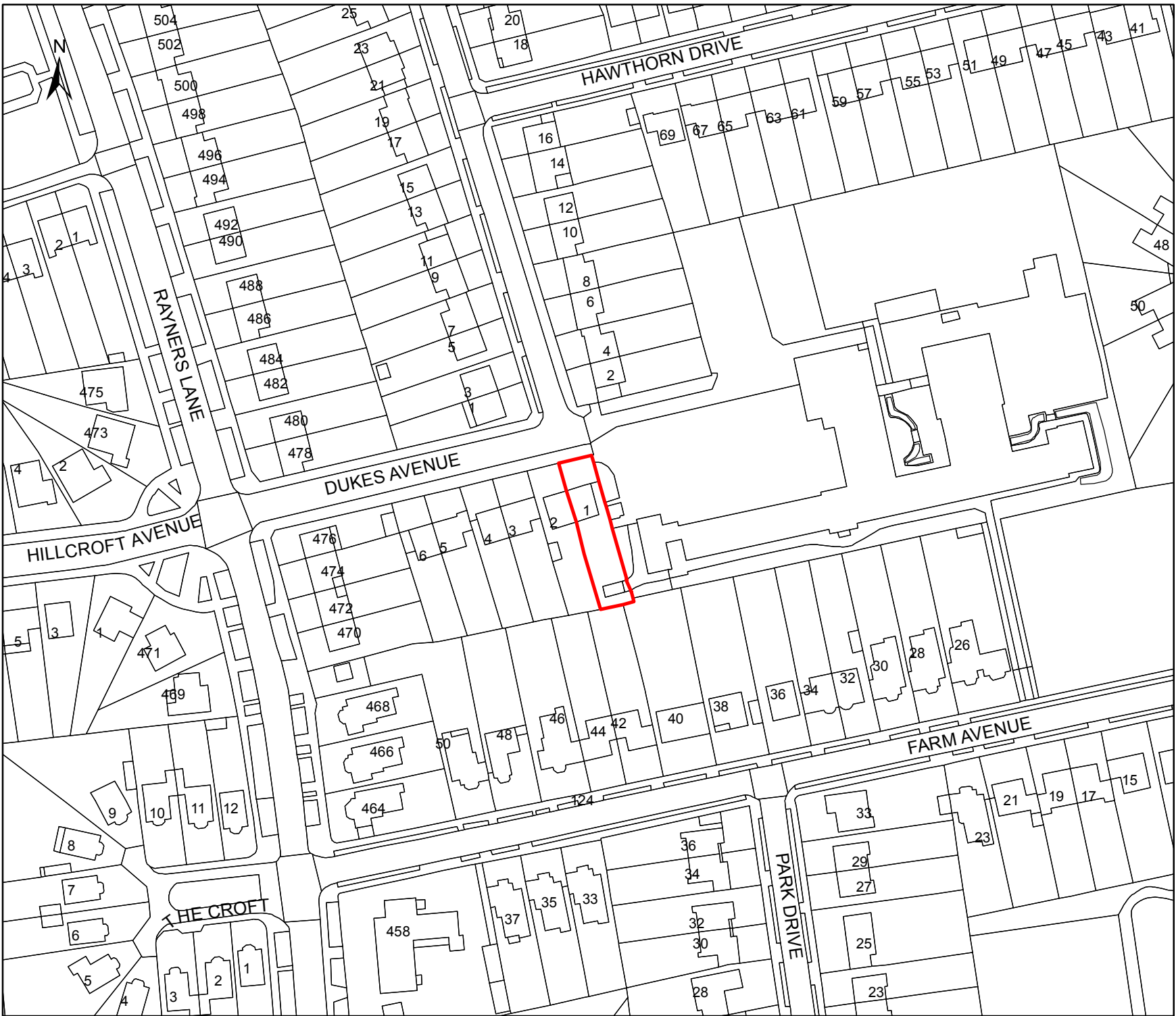

This map is reproduced from Ordnance Survey material with the permission of Ordnance Survey on behalf of the controller of Her Majesty's Stationery Office. Crown Copyright. Unauthorised reproduction infringes Crown Copyright and may lead to prosecutions or civil proceedings.
 London Borough of Harrow
 LA.100019206. 2010.



PO Box 39, Civic Centre
 Station Road
 Harrow HA1 2XA
 Telephone: 020 8424 1251

TITLE
 1 Dukes Avenue
 North Harrow
 Middx
 HA2 7NZ

**TRANSFORMATION
 INDICATIVE SITE
 PLAN ONLY**

Drawn
 MV

File No.

Scale
 1:1,250

Date
 06/05/10

ES No.

Issue

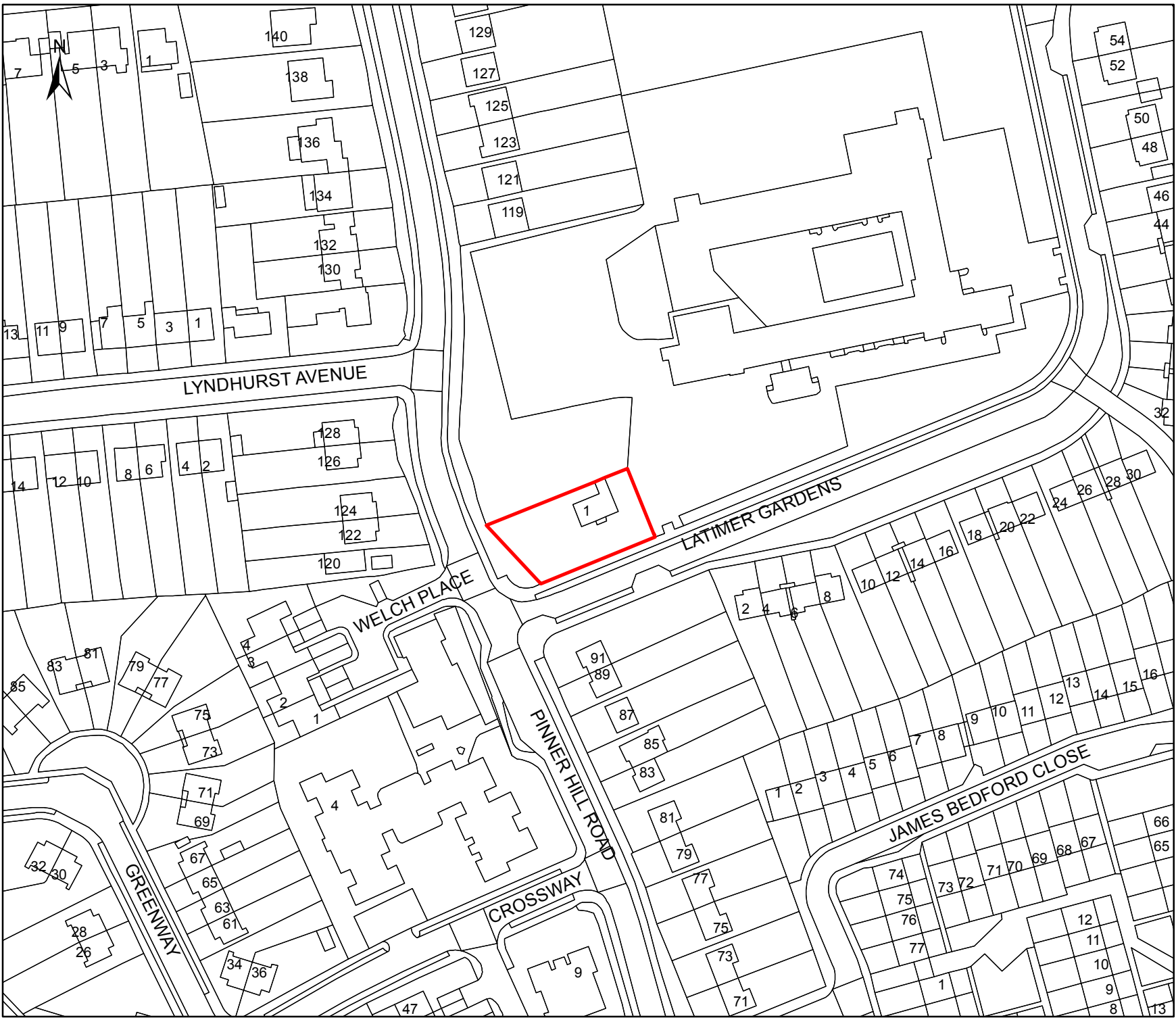

This map is reproduced from Ordnance Survey material with the permission of Ordnance Survey on behalf of the controller of Her Majesty's Stationery Office. Crown Copyright. Unauthorised Reproduction infringes Crown Copyright and may lead to prosecutions or civil proceedings.
 London Borough of Harrow
 LA.100019206. 2010.



PO Box 39, Civic Centre
 Station Road
 Harrow HA1 2XA
 Telephone: 020 8424 1251

TITLE

School House
 1 Latimer Gardens
 Pinner
 Middx
 HA5 3RA

**TRANSFORMATION
 INDICATIVE SITE
 PLAN ONLY**

Drawn
 MV

File No.

Scale
 1:1,250

Date
 06/05/10

ES No.

Issue

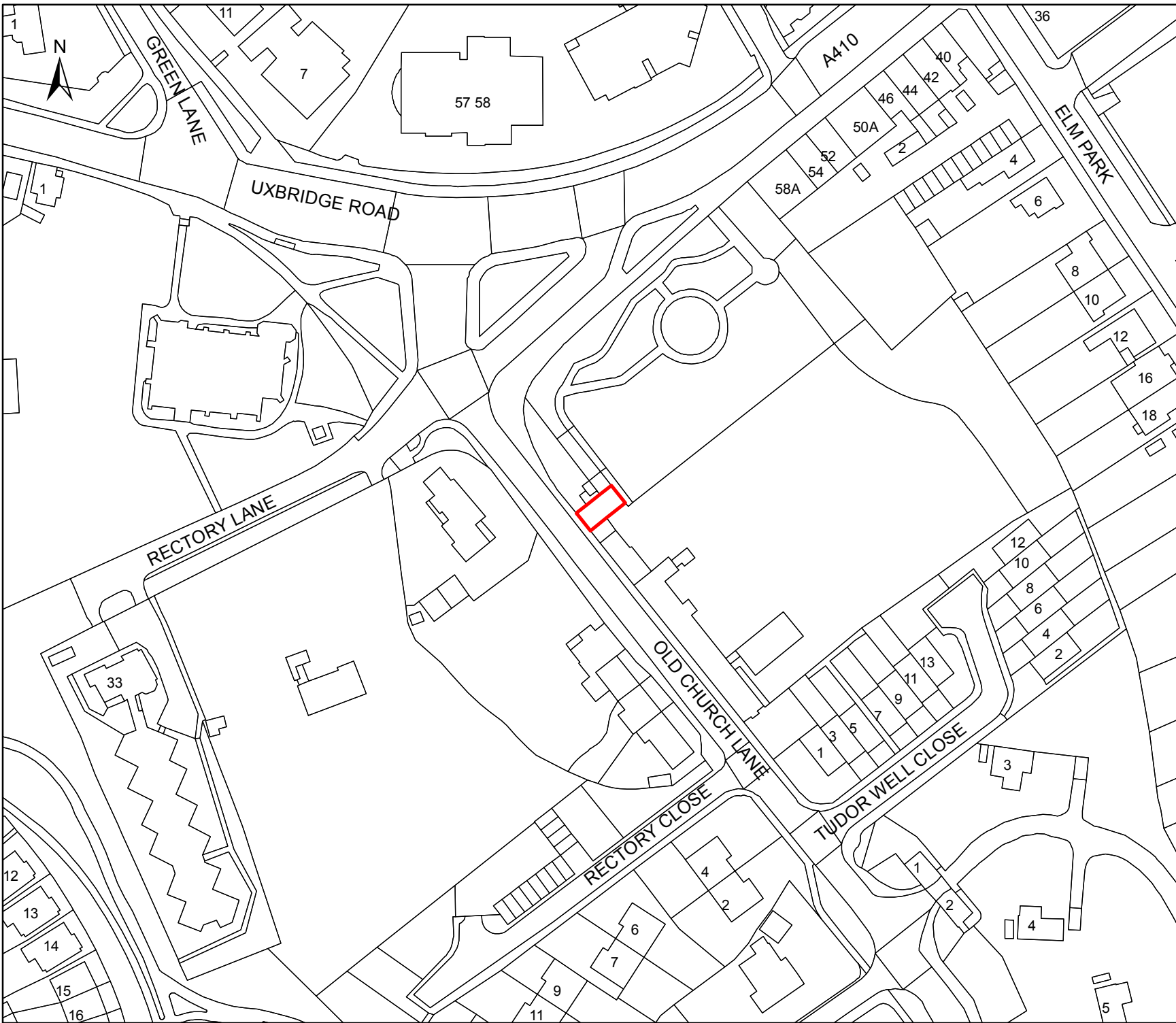

This map is reproduced from Ordnance Survey material with the permission of Ordnance Survey on behalf of the controller of Her Majesty's Stationery Office. Crown Copyright. Unauthorised Reproduction infringes Crown Copyright and may lead to prosecutions or civil proceedings.
 London Borough of Harrow
 LA.100019206. 2010.



PO Box 39, Civic Centre
 Station Road
 Harrow HA1 2XA
 Telephone: 020 8424 1251

TITLE

Cowmans Cottage
 Old Church Lane
 Stanmore
 Middlesex
 HA7 2QX

**TRANSFORMATION
 INDICATIVE SITE
 PLAN ONLY**

Drawn
 MV

File No.

Scale
 1:1,250

Date
 06/05/10

ES No.

Issue

Land at Junction of Canning Road & George Gange Way, Harrow

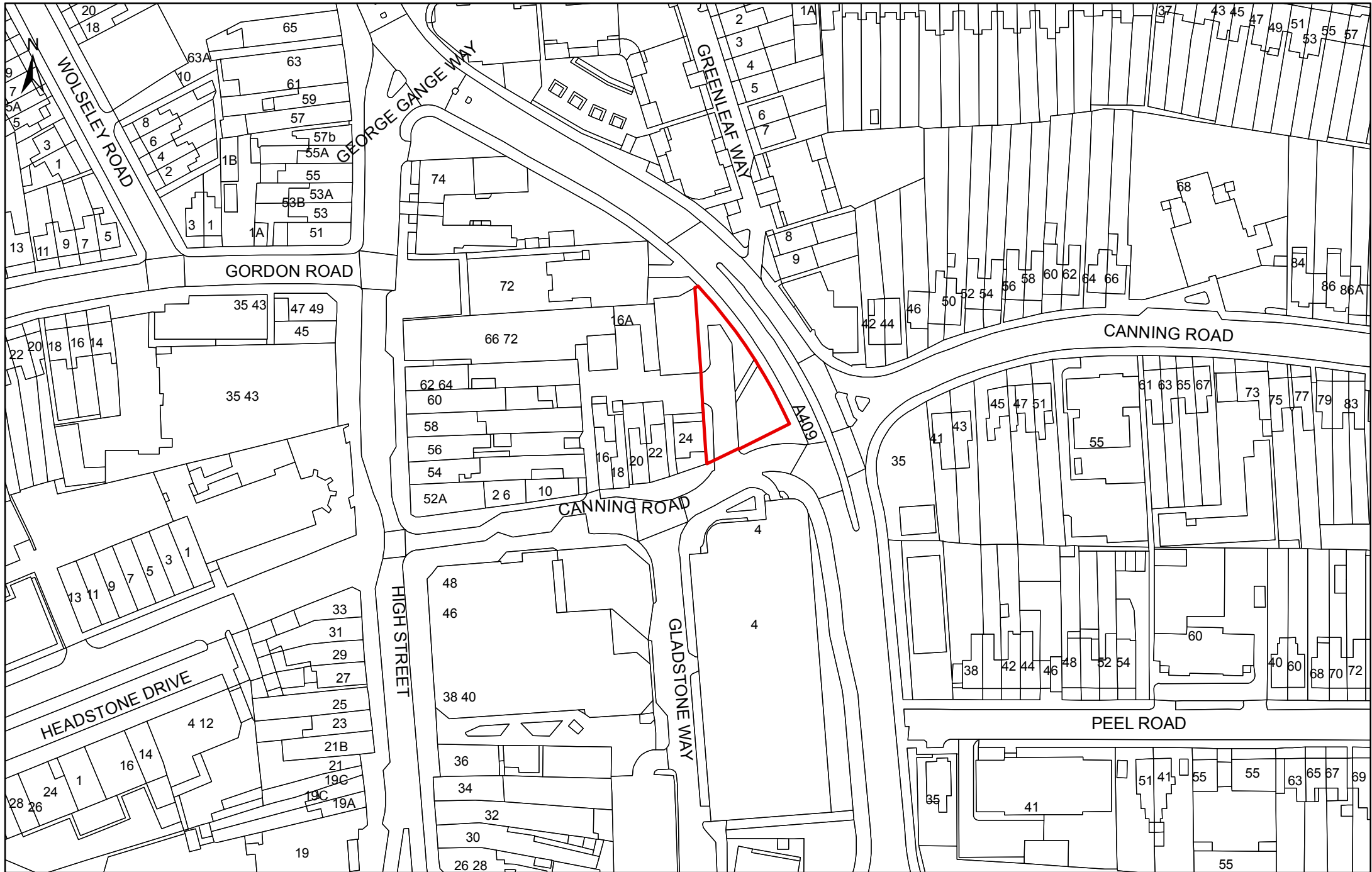

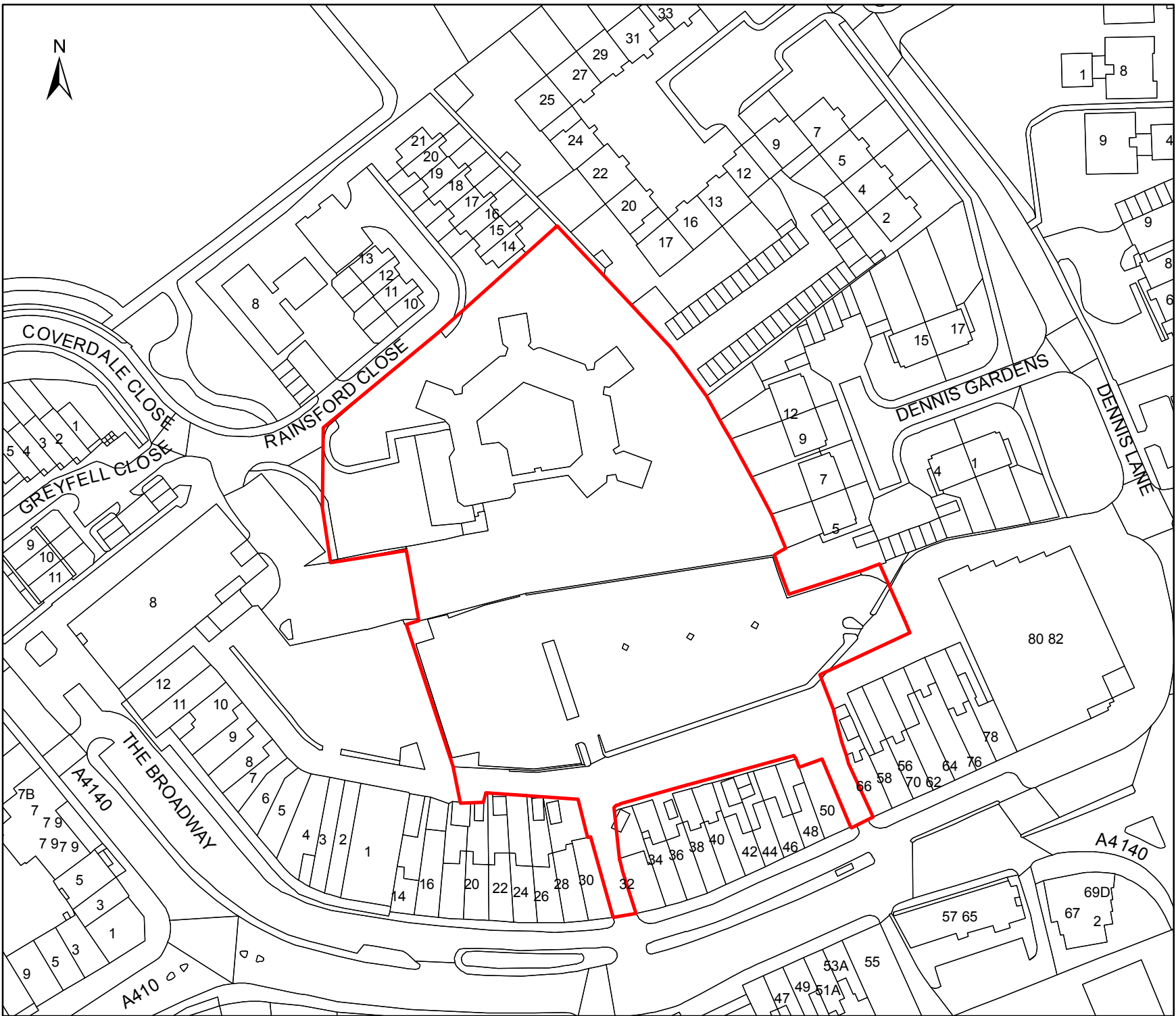

This map is reproduced from Ordnance Survey material with the permission of Ordnance Survey on behalf of the controller of Her Majesty's Stationery Office. Crown Copyright. Unauthorised Reproduction infringes Crown Copyright and may lead to prosecutions or civil proceedings. London Borough of Harrow LA.100019206. 2010.



PO Box 39, Civic Centre
 Station Road
 Harrow HA1 2XA
 Telephone: 020 8424 1251

TITLE

Anmer Lodge
 & The Car Park Site

**TRANSFORMATION
 INDICATIVE SITE
 PLAN ONLY**

Drawn
 MV

File No.

Scale
 1:1,250

Date
 19/05/10

ES No.

Issue